

THE LEADING EDGE IN BIOPSY TECHNOLOGY INNOVATION YOU CAN FEEL

INTRODUCING THE
SYNDEO BIOPSY



FEATURES AND BENEFITS

Experience unmatched comfort and faster recovery with our biopsy needles. Precision-engineered to minimize pain and reduce complications, they ensure safe and accurate tissue sampling. Choose our needles for a seamless and efficient diagnostic experience.

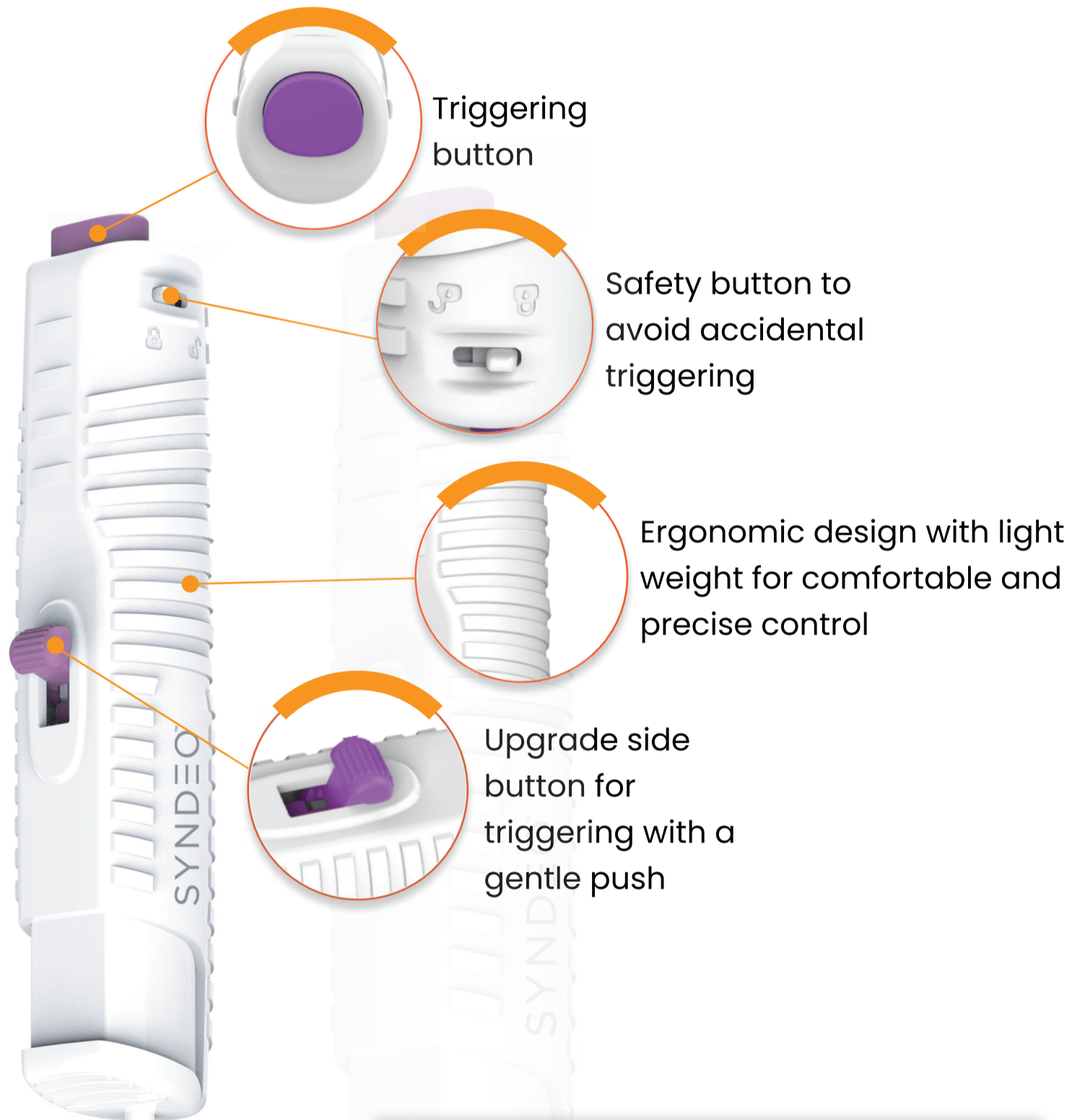

Verstility for your procedures

- | | | |
|-----|---|--|
| 12G | ● | |
| 14G | ● | Breast |
| 16G | ● | Lung, kidney, soft tissue masses |
| 18G | ● | Liver, kidney, thyroid, soft tissue masses |
| 20G | ● | Liver, kidney, soft tissue masses |

Two Firing Modes

Zero-throw mode for precise sampling

The trocar won't advance when fired which reduces the damage to deeper tissue

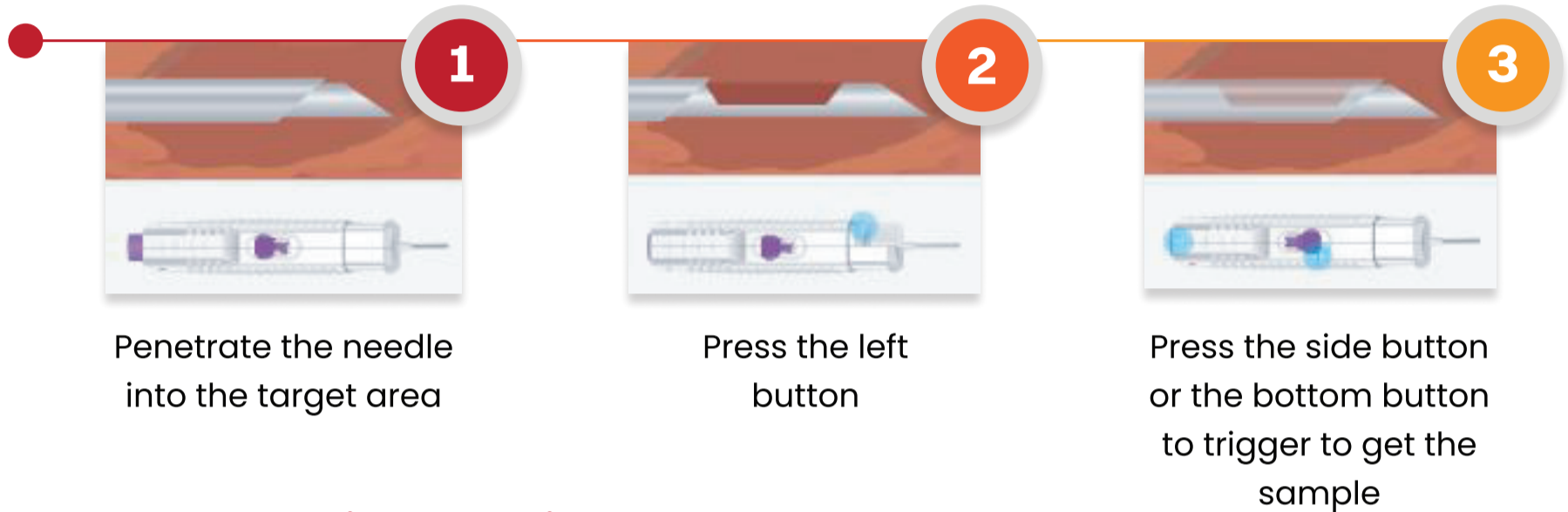

Delay mode for flexible sampling

It is also called Two-Step Mode. The trocar will be ejected first to allow tissue to settle in notch, thus doctors can check its position and replace the needle if necessary, and then fire the cutting cannula.

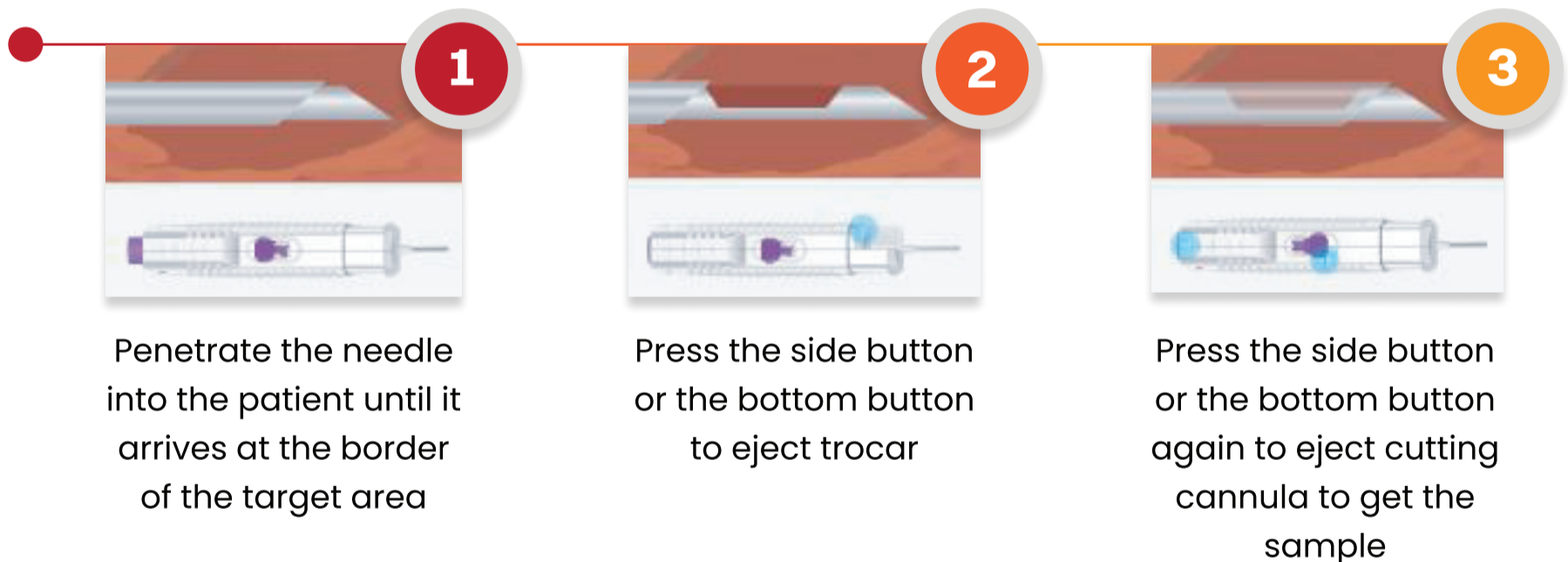

Two triggering buttons to meet your operating habits



Applicable for most organs such as:



Breast



Kidney



Prostate



Lung



Liver



Lymph Gland

GET IDEAL SAMPLES

Optional Biopsy Devices enhance efficiency and accuracy

Automatic Biopsy Needle



Co-axial Biopsy Device

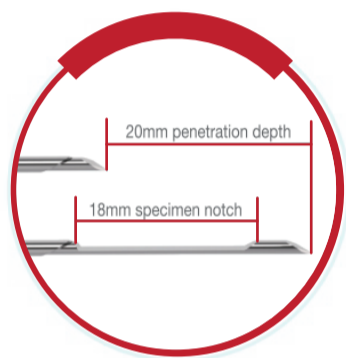

- 20mm penetration depth with 18mm specimen notch

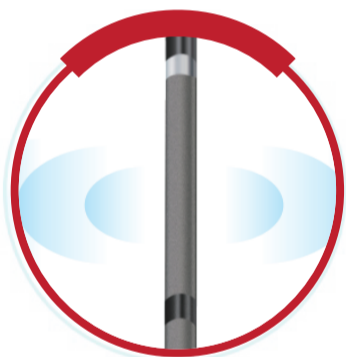

- Smaller and quieter vibration when fired
- Echogenic tip enhances visualization under ultrasound



- Extra sharp trocar tip to ease penetration

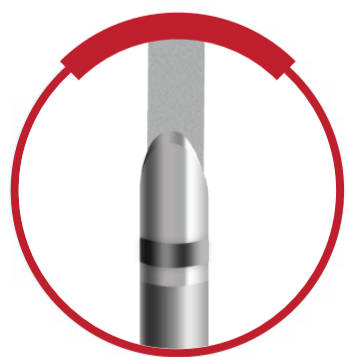

- Extra sharp cutting cannula to minimize trauma and get better samples

Syndeo Automatic Biopsy Needles with Co-axial Biopsy Devices

REF	Automatic Biopsy Needle	Co-axial Biopsy Device
SYN-1210C	2.7 (12G) x 100mm	3.0 (11G) x 70mm
SYN-1216C	2.7 (12G) x 160mm	3.0 (11G) x 130mm
SYN-1220C	2.7 (12G) x 200mm	3.0 (11G) x 170mm
SYN-1225C	2.7 (12G) x 250mm	3.0 (11G) x 220mm
SYN-1410C	2.1 (14G) x 100mm	2.4 (13G) x 70mm
SYN-1416C	2.1 (14G) x 160mm	2.4 (13G) x 130mm
SYN-1420C	2.1 (14G) x 200mm	2.4 (13G) x 170mm
SYN-1425C	2.1 (14G) x 250mm	2.4 (13G) x 220mm
SYN-1610C	1.6 (16G) x 100mm	1.8 (15G) x 70mm
SYN-1616C	1.6 (16G) x 160mm	1.8 (15G) x 130mm
SYN-1620C	1.6 (16G) x 200mm	1.8 (15G) x 170mm
SYN-1625C	1.6 (16G) x 250mm	1.4 (15G) x 220mm
SYN-1810C	1.2 (18G) x 100mm	1.4 (17G) x 70mm
SYN-1816C	1.2 (18G) x 160mm	1.4 (17G) x 130mm
SYN-1820C	1.2 (18G) x 200mm	1.4 (17G) x 170mm
SYN-1825C	1.2 (18G) x 250mm	1.4 (17G) x 220mm
SYN-2010C	0.9 (20G) x 160mm	1.1 (19G) x 70mm
SYN-2015C	0.9 (20G) x 200mm	1.1 (19G) x 120mm
SYN-2020C	0.9 (20G) x 250mm	1.1 (19G) x 170mm

Apply one reference number (REF) for both the automatic biopsy needle and co-axial biopsy device to simplify ordering and ensure that the co-axial biopsy device is compatible with the automatic biopsy needle.

If you have further questions or need other specifications, please contact us.